

TOP RAINFALL RECORDED LAST 24 HOURS (MM)

- **Balochistan.** Nil
- **Khyber Pakhtunkhwa.** Balakot 38, Saidu Sharif 33, Mardan 23, Kakul 21, Malam Jabba 18, Cherat 14, Lower Dir 12, Upper Dir 9, Pashat Bajaur 10, Buner 8, Tirah 4, Bannu 3, Kalam 2.
- **Punjab.** Mandi Bahauddin 32, Mangla 29, Jhelum 28, Attock 23, Gujranwala 22, Murree 22, Narowal 12, Sialkot 10, Lahore 10, Gujrat 9, Rawalpindi 5.
- **Sindh.** Nil
- **Gilgit-Baltistan.** Babusar – trace.
- **AJK.** Barnala 39, Kotli 21, Haraman 4, Bandi Abbaspur 1, Dhulli 1.
- **ICT.** Nil

Losses & Damages – Last 24 Hours

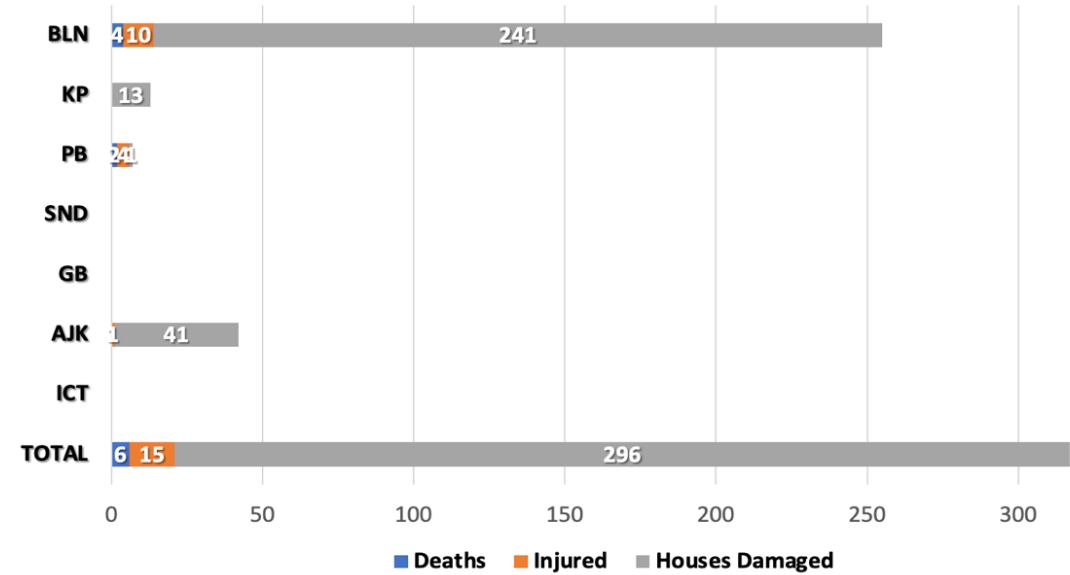

Last 24 Hours Deaths Categorization

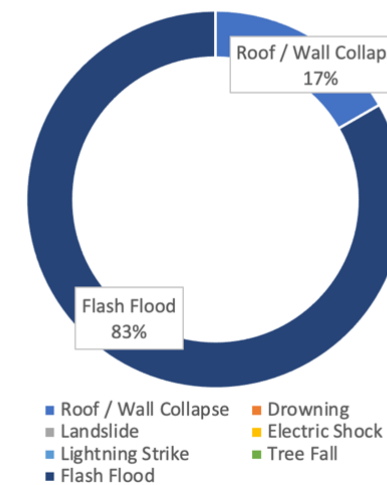

Note: Losses / Damages figures are provided by PDMAs/ GBDMA/ SDMA/ Govt Depts and are preliminary.

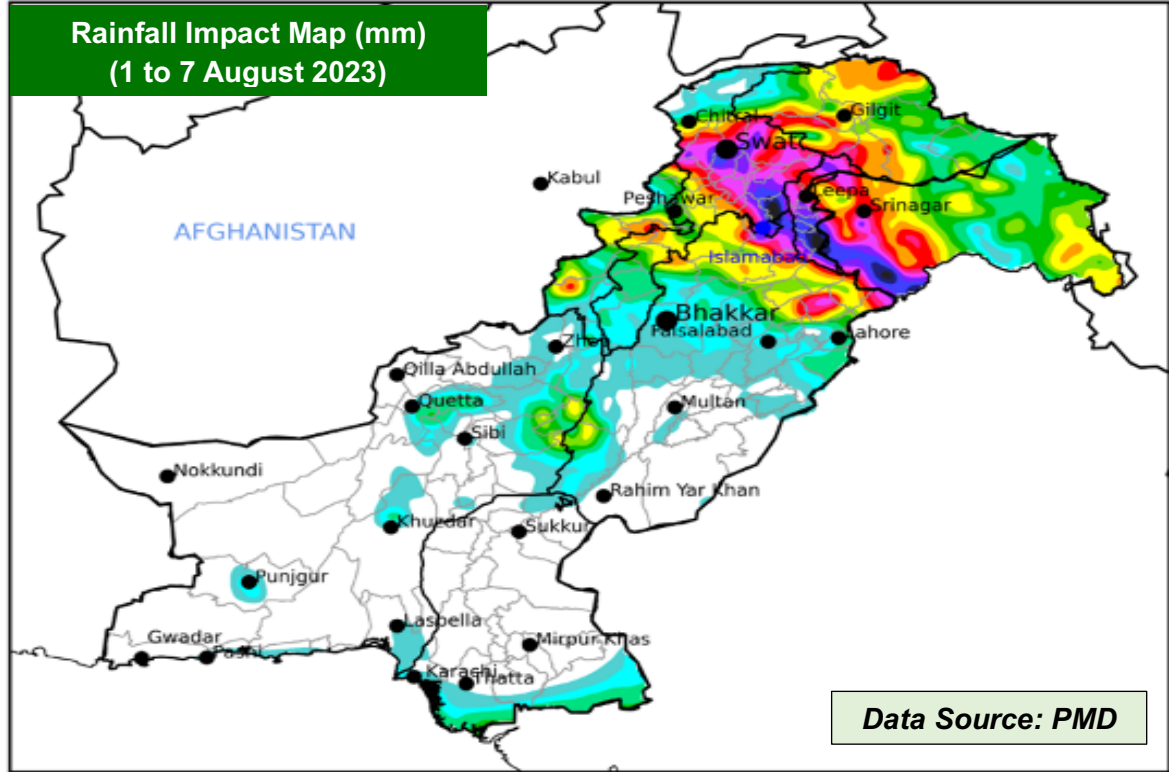

FORECASTED IMPACT NEXT 24 HOURS

- **Medium Level Flooding** likely to continue in River Indus at Guddu and Sukkur.
- **Rain-Wind-Thundershowers with isolated heavy falls** are expected in:
 - Khyber Pakhtunkhwa (Galliyat, Chitral, Dir, Swat, Shangla, Buner, Mansehra, Kohistan, Abbottabad, Haripur, Peshawar, Mardan, Swabi, Nowshera, Kurram, Lakki Marwat, Kohat, Dera Ismail Khan, Bannu, Karak and Waziristan)
 - Punjab (Murree, Rawalpindi, Attock, Chakwal, Jhelum, Mandi Bahauddin, Hafizabad, Gujranwala, Gujrat, Sialkot, Narowal, Lahore, Sheikhupura, Kasur, Mianwali, Sargodha, Khushab, Faisalabad, Toba Tek Singh, Jhang and Bhakkar)
 - Gilgit Baltistan (Diامر, Astore, Ghizer, Skardu, Hunza, Gilgit, Ghanche and Shigar)
 - State of AJ&K (Neelum, Muzaffarabad, Poonch, Hattian, Bagh, Haveli, Sudhnoti, Kotli, Bhimber and Mirpur)
 - Islamabad Capital Territory
- **Increased flows** in local nullahs / streams of KP (Chitral, Dir, Swat, Kohistan, Shangla, Buner, Mansehra, Abbottabad), Punjab (Rawalpindi), GB, AJ&K and ICT.
- **Urban flooding** in vulnerable areas of Punjab (Islamabad, Gujranwala, Lahore, Faisalabad), Khyber Pakhtunkhwa (Peshawar) and ICT.
- **Flash flooding and landsliding** in hilly / mountainous regions of KP, Punjab, GB, AJ&K (as indicated above).
- Flows in rivers and streams of Gilgit Baltistan likely to increase and high probability / risk of **GLOF incident** in vulnerable mountain valleys.

FFD Discharge Report				
Recorded at: 03-Aug-2023 06:00 PST				
River	Site	Inflow	Outflow	
Indus	Tarbela	204,000	239,900	NORMAL
	Kalabagh	158,459	150,459	NORMAL
	Chashma	176,027	171,027	NORMAL
	Taunsa	270,850	257,350	LOW
	Guddu	433,917	400,391	MEDIUM
	Sukkur	430,286	384,886	MEDIUM
	Kotri	211,181	172,256	NORMAL
Kabul	Nowshera	42,700	42,700	NORMAL
Jhelum	Mangla	56,000	10,000	NORMAL
	Rasul	2,900	0	NORMAL
Chenab	Marala	87,412	59,689	NORMAL
	Khanki	59,456	51,956	NORMAL
	Q.Abad	52,096	42,096	NORMAL
	Trimmu	73,972	68,472	NORMAL
Ravi	Panjnad	124,178	110,928	NORMAL
	Jassar	20,200	20,200	NORMAL
	Shahdara	26,059	26,059	NORMAL
	Balloki	45,485	22,985	NORMAL
Sutlej	Sidhnai	58,258	43,758	LOW
	GS Wala	61,820	61,820	NORMAL
	Sulemanki	72,627	63,412	LOW
	Islam	64,597	63,974	LOW

RESERVOIR LEVELS (0600 hrs)		
Details	Tarbela	Mangla
MCL (Feet)	1,550.0	1,242.0
Dead Level (Feet)	1,402.0	1,050.0
Water Level (Feet)	1541.29	1231.90
Change Last 24hrs	+1.50	+1.60
Live Storage (MAF)	Max	5.809
	Present	5.308
Change Last 24hrs	+0.086	+0.124
% Dam Filled	91.37	89.25
Change Last 24hrs	+1.48	+1.69

GUIDANCE ISSUED

- City / District Administrations are to **ensure contingency traffic plans** for areas vulnerable to flooding in urban centres, (as indicated above) catering for **prompt de-watering operations in flooded areas**.
- PDMA's to undertake **regular public awareness on all media channels / social media** to maximise general public's knowledge on risks associated with monsoon season; heavy rains, urban flooding, flash flooding, landslides, etc.
- PDMA's to ensure **early warning & prompt response** in vulnerable areas in light of wind-thundershowers and possibility of heavy falls (in areas indicated above), increased river flood flows and flash flooding.
- PDMA Balochistan & Punjab to ensure **early warning, prompt evacuation and response** in vulnerable low-lying areas adjacent to nullahs / hill torrents (in areas indicated above).
- PDMA Sindh to ensure all necessary measures undertaken in light of Medium Flood Levels at Guddu & Sukkur.
- GBDMA to ensure all necessary measures are undertaken to mitigate / prepare against GLOF incidents.
- NHA / FWO / Local C&W Depts to **ensure pre-placement of machinery** and **timely restoration of damaged road linkages**.
- Rescue Services, Armed Forces and leading NGOs / CSOs to **ensure availability of personnel / equipment** in the indicated areas & **be on stand-by for rapid response**.