



F.2 (E)/2025-NDMA (MW/SITREP-54)  
**Government of Pakistan**  
**Prime Minister's Office**  
**National Disaster Management Authority (HQ)**  
Main Murree Road Near ITP Office, Islamabad

**MOST IMMEDIATE**



Dated: 18 August 2025

Subject: **NDMA - Monsoon 2025 Daily Situation Report No. 54**

NDMA Monsoon 2025 Daily Situation Report **No 54**, covering period from **1300 hours 17 August to 1300 hours 18 August 2025** alongwith following data as per **Annexs** as shown against each is enclosed:-

Ser	Detail	Annex
a.	Daily SITREP	<b>A</b>
b.	Dams and Reservoirs Level	<b>B</b>
c.	Flood Alert / River Flows	<b>C</b>
d.	Rainfall Recorded During Last 24 hours (0800-0800 hours each day)	<b>D</b>
e.	FFD Discharge Report Recorded at 18 August 2025 12:00 PST	<b>E</b>
f.	Weekly Flood / Base Flow Data	<b>F</b>

2. Forwarded for information / necessary action, please.



(Ali Imran Sayed)  
**Director (Response)**  
Tel No: 051-9030924  
Fax No: 051-9030729

To: Federal Ministries & Departments (Interior, Planning, Commerce, Food Security & Research, National Health Services, Climate Change, Pakistan Railways, Communications, Energy & Water Resources, Finance, Economic Affairs Division, Information and Broadcasting (MOIB), Science and Technology and Press Information Department (PID)  
Chief Secretaries, All Provincial Governments, GB and AJ&K  
Chairman, Federal Flood Commission (FFC), Islamabad  
Chairman, National Highway Authority, Islamabad  
Chairman, Pakistan Telecommunications Authority, Islamabad  
Chairman, Pakistan Tourism Development Corporation, Islamabad  
Director General, Pakistan Meteorological Department (PMD), Islamabad  
Director General, All PDMA's, GBDMA and SDMA  
Director General, Rescue 1122 (Punjab, Sindh, Balochistan, KP, GB & AJ&K)  
Director General, Climate Change and Coastal Development, Government of Sindh  
Director General, Sindh Coastal Development Authority, Karachi  
Director General, Balochistan Coastal Development Authority  
Inspector General, National Highways & Motorway Police, Islamabad  
Managing Director, National Transmission & Dispatch Corporation, Lahore  
Commissioner, Islamabad  
Deputy Commissioner, Islamabad  
Chief Meteorologist, FFD, Lahore  
Headquarters, Pakistan Maritime Security Agency, Karachi  
Joint Crises Management Cell, Joint Staff Headquarters, Chaklala Cantt

Staff Duties Directorate (SD Coord), General Headquarters, Rawalpindi  
Military Operations Directorate (MO-4), General Headquarters, Rawalpindi  
Engineer Directorate (Arms Branch), General Headquarters, Rawalpindi  
ACNS (Operations), Naval Headquarters, Islamabad  
ACAS (Operations), Air Headquarters, Islamabad  
Headquarters, Frontier Works Organization (FWO), Rawalpindi  
GSO-1, Inter Services Public Relations (ISPR), General Headquarters, Rawalpindi  
Directorate General, Inter-Services Intelligence (ISI), Islamabad  
Headquarters, Pakistan Coast Guards, Karachi  
Divisional Superintendent, Pakistan Railways, Lahore and Karachi

Cc: Secretary to Prime Minister, Prime Minister's Office, Islamabad  
Secretary, Cabinet Division, Islamabad

ID: COS  
Member (Ops)  
Member (DRR)  
Member (A&F)  
DG NEOC  
DG Estb  
ED NIDM  
ED Plans  
ED NR&RF  
ED Tech (E&M)  
ED RM&M  
ED IA&PD  
ED IC  
ED CoE  
Dir C&P  
Dir Log  
Dir R&R

# MONSOON 2025 SITREP # 54 - (18 August 2025)

## 1. Casualties and Injuries (Last 24 Hours)

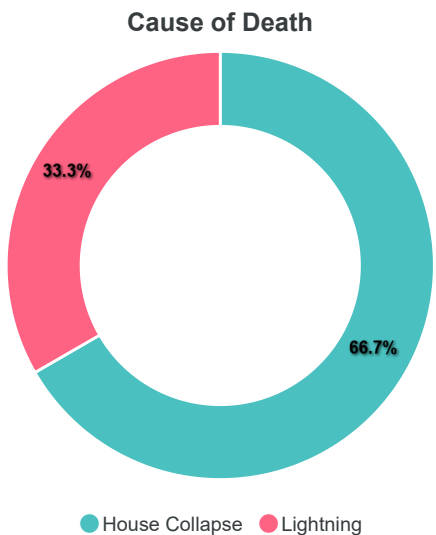
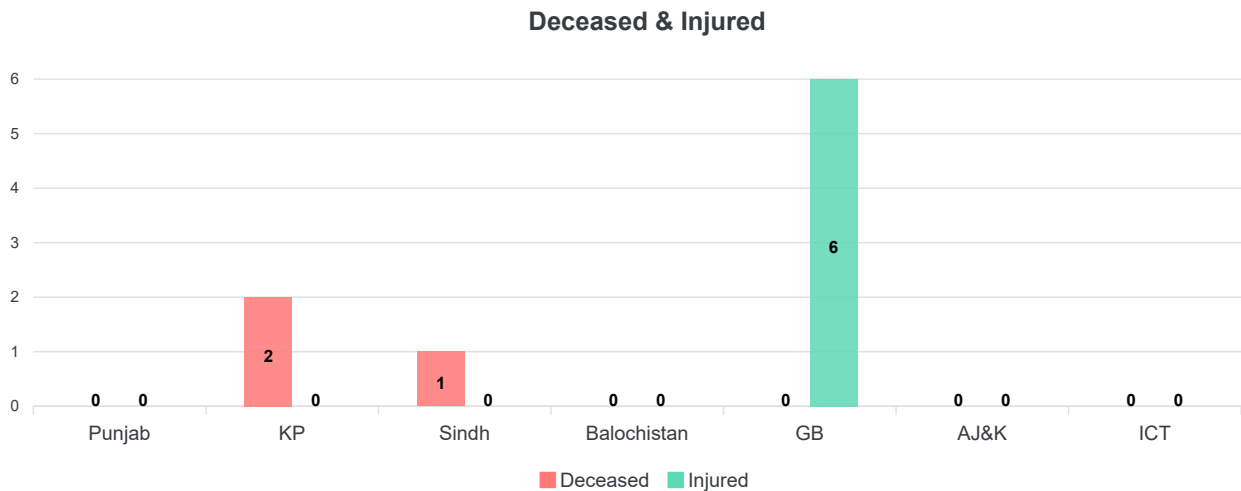

### Deceased

Province	District	Deceased				Cause of Death	Remarks
		Male	Female	Children	Total		
KP	Nowshera	1	1	0	2	House Collapse	-
	Total	1	1	0	2		
Sindh	Badin	1	0	0	1	Lightning	-
	Total	1	0	0	1		
Grand Total		2	1	0	3		

**PDMA Sindh:**  
The Deputy Commissioner, Badin, has reported that one male individual died due to sky lightening on 15-08-2025.

### Injured

Province	District	Injured				Remarks
		Male	Female	Children	Total	
GB	Diamer	6	0	0	6	-
Total		6	0	0	6	
Grand Total		6	0	0	6	

### Cumulative Casualties And Injuries - (From 26 June 2025 to 18 August 2025)

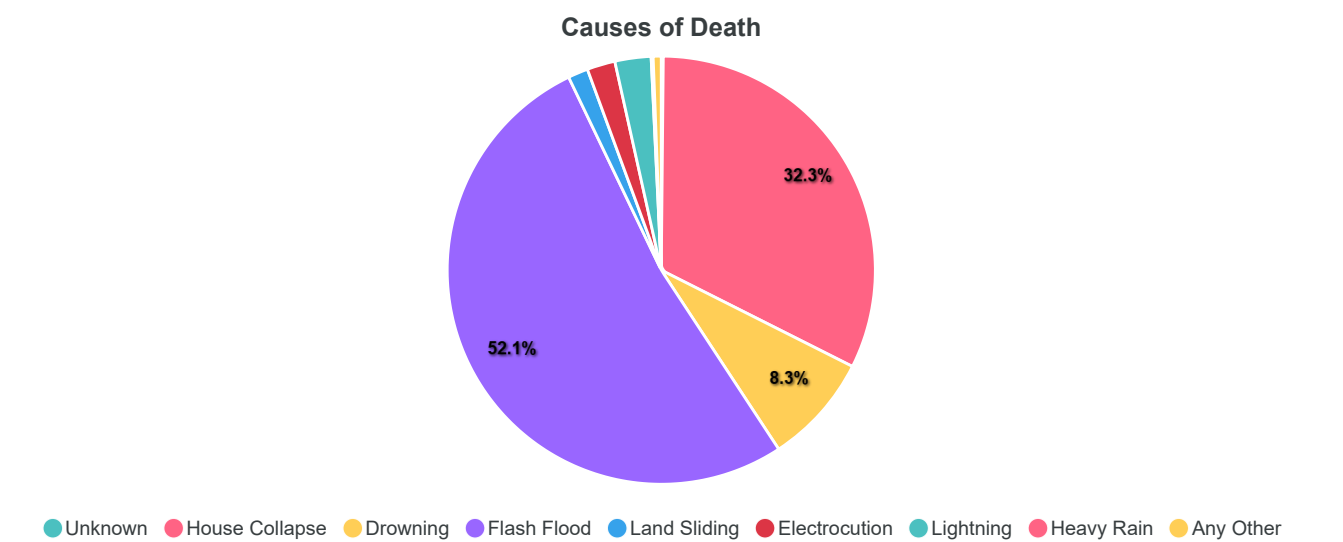
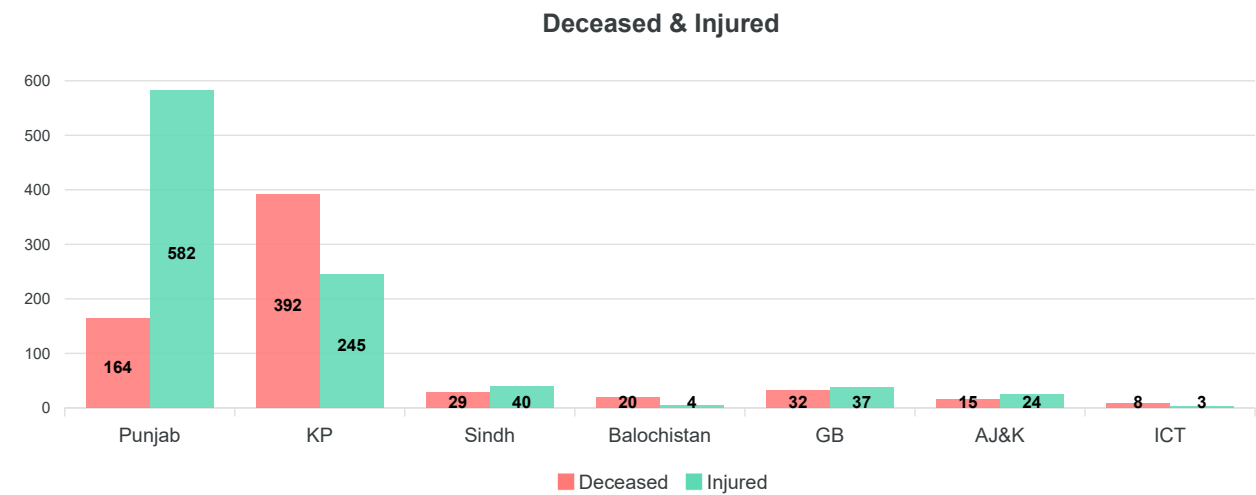

Province	Deceased				Injured			
	Male	Female	Children	Total	Male	Female	Children	Total
Punjab	63	31	70	164	225	182	175	582
KP	289	44	59	392	161	39	45	245
Sindh	11	4	14	29	7	6	27	40
Balochistan	5	4	11	20	2	1	1	4
GB	18	6	8	32	33	1	3	37
AJ&K	5	5	5	15	15	6	3	24
ICT	3	1	4	8	0	1	2	3

Province	Deceased				Injured			
	Male	Female	Children	Total	Male	Female	Children	Total
Grand Total	394	95	171	660	443	236	256	935

2. Damage to Infrastructure & Private Property (Last 24 Hours)

House Damaged

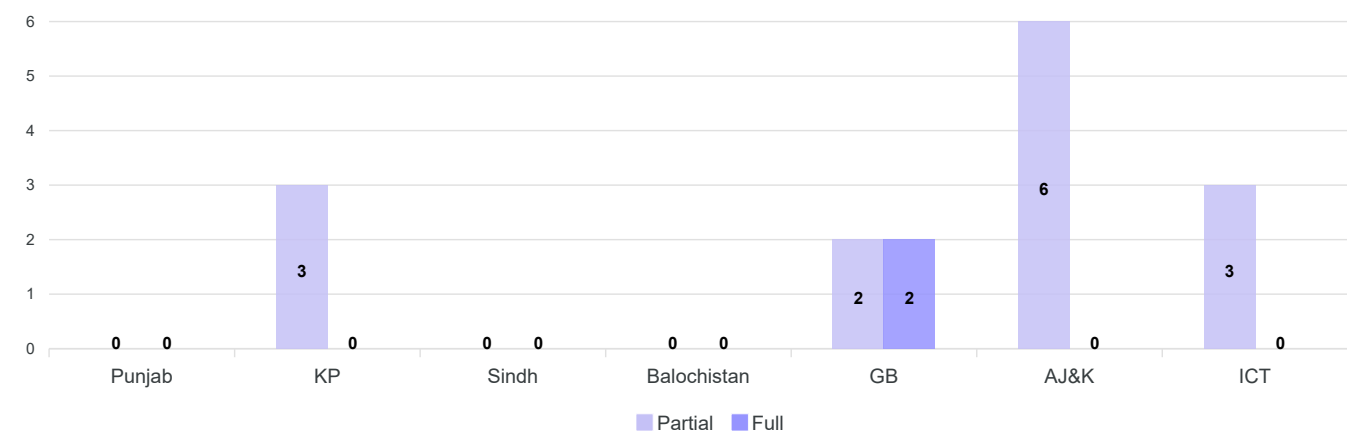

Livestock Perished

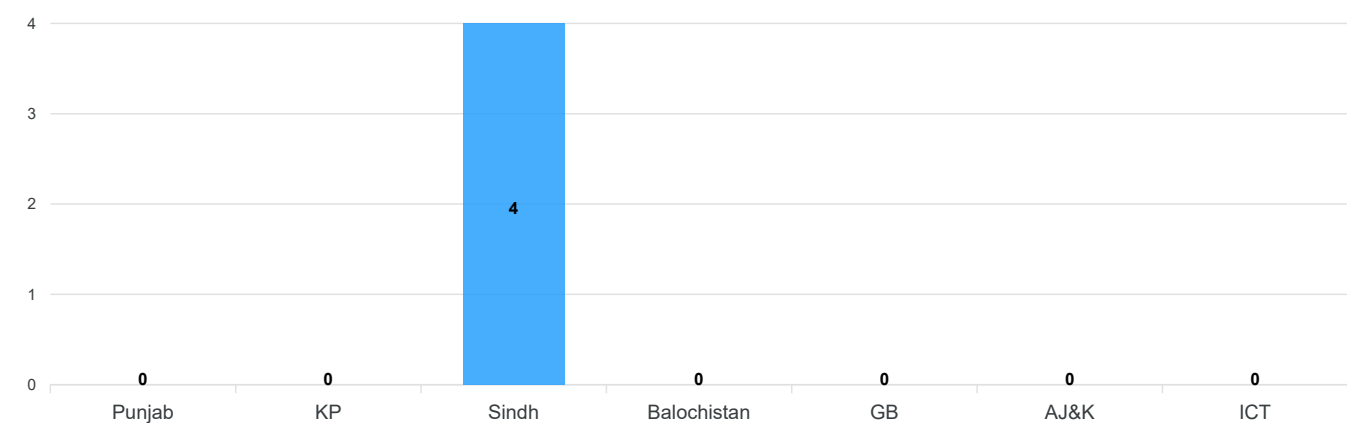

Houses Damage and Livestock

Province	District	House Damage			Livestock
		Partial	Full	Total	
KP	Nowshera	1	0	1	0
	Hari Pur	1	0	1	0
	Torghar	1	0	1	0
	Total	3	0	3	0
Sindh	Tharparkar	0	0	0	4
	Total	0	0	0	4
GB	Gilgit	2	2	4	0
	Total	2	2	4	0

Province	District	House Damage			Livestock
		Partial	Full	Total	
AJ&K	Bhimbar	6	0	6	0
	<b>Total</b>	<b>6</b>	<b>0</b>	<b>6</b>	<b>0</b>
ICT	Islamabad	3	0	3	0
	<b>Total</b>	<b>3</b>	<b>0</b>	<b>3</b>	<b>0</b>
<b>Grand Total</b>		<b>14</b>	<b>2</b>	<b>16</b>	<b>4</b>

### Roads Damaged

Province	District	Roads / Tracks		
		Length of road damage (Kms)	Nature/ extent of damage (fully/ partially washed away/ water over flow)	Traffic situation (Alternate route/ diversion available)
GB	Gilgit	0.12	Fully Washed Away	-
	<b>Total</b>	<b>0.12</b>	<b>-</b>	<b>-</b>
<b>Grand Total</b>		<b>0.12</b>	<b>-</b>	<b>-</b>

### GBDMA:

Skardu: Skardu road blocked at RD 72 near Astak due to flood washing away of Road way of about 120m.

### Bridges Damaged

NTR

### Cumulative Damages of Infrastructure & Private Properties - (From 26 June 2025 to 18 August 2025)

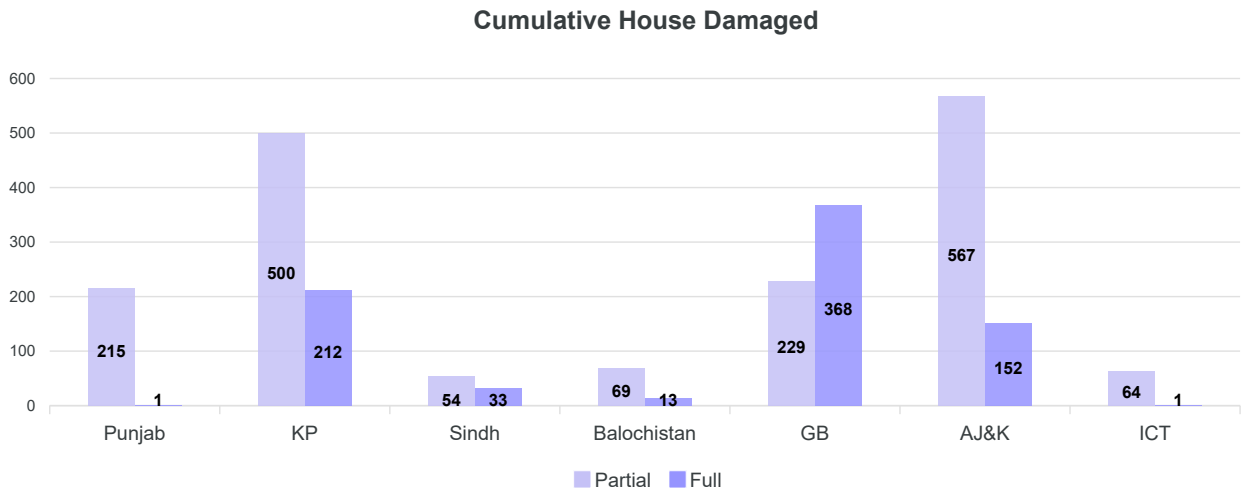

### Livestock Perished

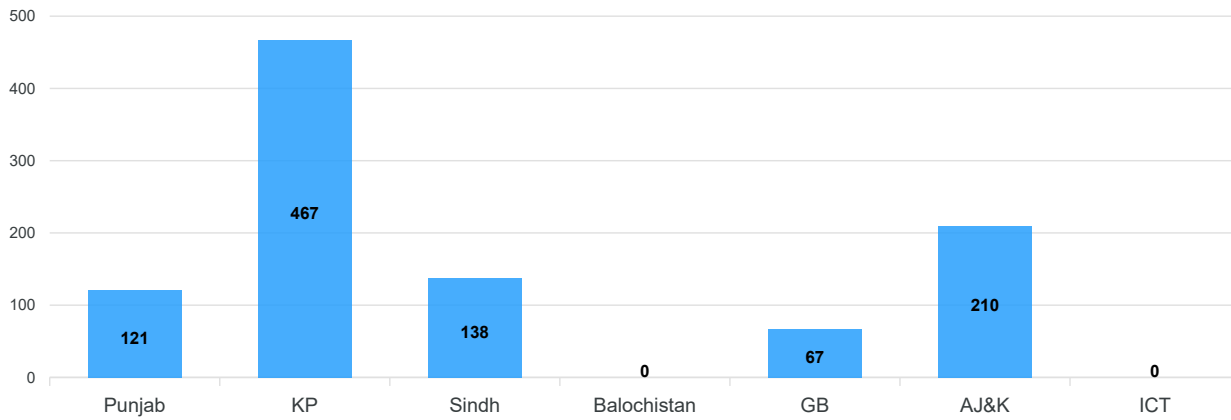

Province	Roads (KMs)	Bridges	House Damage			Livestock Perished
			Full	Partial	Total	
Punjab	-	-	1	215	216	121
KP	431.74	46	212	500	712	467
Sindh	-	-	33	54	87	138
Balochistan	1.5	1	13	69	82	0
GB	16.56	87	368	229	597	67
AJ&K	1.5	15	152	567	719	210
ICT	-	3	1	64	65	0
Grand Total	451.3	152	780	1698	2478	1003

### 3. Flood Relief Activities (Last 24 Hours)

Flood Items	Sindh	GB	Total
Tents	-	32	32
Ration Bags	-	20	20
Blankets	-	84	84
Sand Bags	-	-	0
Quilts / Sleeping Bags	-	-	0
Gas Cylinder	-	-	0
Mattress	-	-	0
Kitchen sets	-	-	0
Mosquito Nets	-	-	0
Plastic Mats	-	-	0
Hygiene Kits	-	-	0
Jerry Can	-	-	0
Tarpaulin	-	-	0
Solar Panel	-	-	0
Food Packs	-	26	26

Flood Items	Sindh	GB	Total
De-Watering Pumps	8	-	8
Gabions	-	10	10
Charpai	-	-	0
Gas Cylinder/ Stove	-	-	0
Life Jacket	-	-	0
Boat	-	-	0
Meals	-	-	0
Drinking Water Bottles	-	-	0
Plastic Sheet	-	-	0
Water Tank	-	-	0
Generators	-	-	0
Ration Bags (Tons)	-	-	0
Medicine (KG)	-	-	0
Water Cooler	-	-	0
Filter Plant	-	-	0
<b>Grand Total</b>	<b>8</b>	<b>172</b>	<b>180</b>

### Cumulative Flood Relief Activities - (From 26 June 2025 to 18 August 2025)

Flood Activity Item	Punjab	KP	Sindh	Balochistan	GB	AJ&K	ICT
Tents	14	133	500	200	1289	108	0
Ration Bags	60	1	0	0	64	0	0
Blankets	0	121	0	0	903	131	0
Sand Bags	0	0	0	0	1650	0	0
Quilts / Sleeping Bags	0	246	0	200	88	120	0
Gas Cylinder	0	0	0	0	0	0	0
Mattress	0	124	0	0	520	53	0
Kitchen sets	0	84	0	500	730	9	0
Mosquito Nets	0	94	0	300	0	0	0
Plastic Mats	20	120	0	0	35	153	0
Hygiene Kits	0	71	1000	0	52	0	0
Jerry Can	0	114	0	0	0	0	0
Tarpaulin	0	100	2070	0	4	0	0
Solar Panel	0	54	0	0	110	5	0
Food Packs	0	3	0	0	1203	70	0
De-Watering Pumps	37	0	83	0	0	0	34
Gabions	0	0	0	0	20	0	0
Charpai	0	0	0	200	0	0	0



Flood Activity Item	Punjab	KP	Sindh	Balochistan	GB	AJ&K	ICT
Gas Cylinder/ Stove	0	17	0	200	1	0	0
Life Jacket	752	0	30	0	0	0	30
Boat	46	0	3	0	0	0	0
Meals	0	0	0	0	500	0	0
Drinking Water Bottles	0	0	0	0	100	0	0
Plastic Sheet	0	0	0	0	0	30	0
Water Tank	0	0	0	0	0	0	0
Generators	0	0	0	0	0	0	0
Ration Bags (Tons)	0	0	0	0	0	0	0
Medicine (KG)	0	0	0	0	0	0	0
Water Cooler	0	0	0	0	0	0	0
Filter Plant	0	0	0	0	0	0	0

#### 4. Relief Camps & Medical Camp (Last 24 Hours)

Province	No. of Relief Camps	No. of Person in Relief Camp	No. of Persons Treated	No. of Persons Treated
Punjab	57	0	0	0
<b>Grand Total</b>	<b>57</b>	<b>0</b>	<b>0</b>	<b>0</b>

**PDMA PUNJAB:** After reconciliation with PDMA PUNJAB, the following updates on Relief Camps—covering the period from 26 June 2025 to date—have been incorporated into the cumulative figures.

#### Cumulative State of Relief Camps - (From 26 June 2025 to 18 August 2025)

Province	No. of Relief Camps	No. of Person in Relief Camp	No. of Persons Treated	No. of Persons Treated
KP	308	25927	0	0
Punjab	160	68	16	0
Sindh	2	176	0	0
ICT	1	0	0	0
GB	11	3140	15	927
<b>Grand Total</b>	<b>482</b>	<b>29311</b>	<b>31</b>	<b>927</b>

#### 5. Rescue Operations (Last 24 Hours)

NTR

#### Cumulative State of Rescue Operations - (From 26 June 2025 to 18 August 2025)

Province	No. of Rescue Operation	No. of Person Rescued
GB	16	779
KP	211	14317

Province	No. of Rescue Operation	No. of Person Rescued
Balochistan	3	17
Sindh	3	53
Punjab	141	1776
ICT	4	35
AJ&K	18	940
Grand Total	396	17917



**GOVERNMENT OF PAKISTAN**  
**MINISTRY OF DEFENCE (DEFENCE DIVISION)**  
**PAKISTAN METEOROLOGICAL DEPARTMENT**  
**FLOOD FORECASTING DIVISION**  
**46-JAIL ROAD LAHORE-54000**



BULLETIN No. B-065/25

Dated: 18<sup>th</sup> August-2025

Time: 11:45 hours (PST)

**I: WEATHER/RAINFALL FORECAST FOR NEXT 24-HRS**

RIVERS	Upper Catchments (Above Rim Stations)	Lower Catchments (Below Rim Stations)	RESERVOIRS LEVEL (FEET) at (0600 PST)
INDUS	Scattered thunderstorm/rain	Scattered thunderstorm/rain (Rawalpindi Division)	<b>TARBELA</b> Current: 1546.60 Max. Conservation: 1550.00 Live Storage 96.58%
JHELUM	-do-	Isolated thunderstorm/rain (Sargodha Division)	
CHENAB	Isolated thunderstorm/rain	Scattered thunderstorm/rain (Gujranwala Division)	<b>MANGLA</b> Current: 1213.00 Max Conservation: 1242.00 Live Storage 70.26%
RAVI	-do-	Isolated thunderstorm/rain (Lahore Division)	
SUTLEJ	-do-	Scattered thunderstorm/rain (Bahawalpur Division)	

**II: QUANTITATIVE FLOOD FORECAST OF GAUGING STATIONS (IN THOUSANDS OF CUSECS)**

RIVERS	Stations	Design Capacity	Actual Observations at 0600 PST		Quantitative Forecast for Next 24-hrs (Inflow)	Qualitative Forecasted Flood Level (Inflow)	Max Flood Peaks (In Thousands of Cusecs)	
			Inflow	Outflow			Historical	Flood Season 2025
INDUS	Tarbela	1500	329.0	379.8	300-330	Low	832.0 (2010)	460.00
	Kalabagh	950	432.4	424.4	430-450	Medium	950.0 (1942)	458.67
	Chashma	950	479.9	462.7	430-470	-do-	1038.9 (2010)	512.64
	Taunsa	1000	454.4	453.9	455-480	-do-	960.0 (2010)	454.36
	Guddu	1200	322.8	299.0	330-360	-do-	1199.7 (1976)	424.33
	Sukkur	900	243.8	189.9	240-270	Low	1166.6 (1986)	379.46
	Kotri	875	84.7	71.2	70-80	Below low	980.3 (1956)	260.63
KABUL	Nowshera	-	51.1	51.1	60-90	Low	391.3 (1990)	109.90
JHELUM	Mangla	1060	22.0	8.0	80-110	Medium <small>Sharp peak upto High</small>	1090.0 (1992)	133.00
	Rasul	850	12.6	8.0	No sig. change	Below low	952.2 (1992)	136.08
CHENAB	Marala	1100	79.1	59.7	80-120	Low	1100.0 (1957)	210.90
	Khanki	1100	80.1	72.5	60-80	Below low	1086.5 (1959)	176.32
	Qadirabad	807	76.5	66.5	50-70	-do-	948.5 (1992)	171.58
	Trimmu	645	80.3	69.1	60-80	-do-	944.0 (1928)	93.57
	Punjnad	700	36.9	23.1	35-45	-do-	802.5 (1973)	67.89
RAVI	Jassar	275	54.8	54.8	60-80	Medium	680.0 (1955)	54.82
	Shahdara	250	20.1	20.1	40-50	Low	576.0 (1988)	36.48
	Balloki	380	48.3	23.9	40-45	-do-	389.8 (1988)	56.31
	Sidhnai	150	29.8	14.7	No sig. change	Below low	330.2 (1988)	50.58
SUTLEJ	G.S. Wala	—	65.9	65.9	65-75	Low	837.0 (1955)	74.39
	Sulemanki	325	69.4	61.0	65-75	-do-	598.9 (1955)	74.47
	Islam	300	33.4	31.8	35-50	-do-	492.6 (1955)	33.39

Isolated= 20 to 30% of area Scattered= 30 to 50% of area | Widespread= 90 to 100% of area R= Rising, F= Falling

Note: Concerned Departments may contact FFD, Lahore for rectification up-dation (if any)

(Dr. Zaheer Ahmad Babar)  
 Chief Meteorologist  
 FFD Lahore



**GOVERNMENT OF PAKISTAN**  
**MINISTRY OF DEFENCE (DEFENCE DIVISION)**  
**PAKISTAN METEOROLOGICAL DEPARTMENT**  
**FLOOD FORECASTING DIVISION**  
**46-JAIL ROAD LAHORE-54000**



BULLETIN No. A-065/25

Dated: 18<sup>th</sup> August-2025  
 Time: 11:45 hours (PST)

- |   |  |
|---|--|
| <ol style="list-style-type: none"> <li>1. President Secretariat, Islamabad</li> <li>2. PM House, Islamabad</li> <li>3. Governor (All Provinces)</li> <li>4. Chairman NDMA, Islamabad</li> <li>5. Chief Minister (All Provinces)</li> <li>6. Secretary, Ministry of Defence, Islamabad</li> <li>7. Secretary, Ministry for Water Resources, Islamabad</li> <li>8. Secretary, Ministry of Information, Islamabad</li> <li>9. Secretary, Climate change, Islamabad</li> <li>10. The Secretary General, Red Crescent, Islamabad</li> <li>11. Secretary, Irrigation Department, (All Provinces)</li> <li>12. Chairman NHA, Islamabad</li> <li>13. Chief Secretary (All Provinces)</li> </ol> | <ol style="list-style-type: none"> <li>14. DG Pak Met Services Islamabad.</li> <li>15. DG Engineers, Eng. Directorate GHQ, Rawalpindi</li> <li>16. PDMA'S (DG's All Provinces/Gilgit Baltistan)</li> <li>17. SDMA Azad Jammu &amp; Kashmir.</li> <li>18. Chairman, Federal Flood Commission, Islamabad</li> <li>19. Chairman, Indus River System Authority, Islamabad</li> <li>20. Chairman, PCRWR, Islamabad</li> <li>21. Pakistan Commissioner for Indus Waters (PCIW), Islamabad</li> <li>22. Chief Engineer, Mangla/Tarbela/Chashma</li> <li>23. Chief Engineer, Irrigation (All Provinces)</li> <li>24. Chief Engineer, (All Barrages)</li> <li>25. Chief Engineer, C.D.O. (Muzaffarabad)</li> <li>26. All other concerned</li> </ol> |
|---|--|

**SUBJECT: RIVERS SITUATION AND QUALITATIVE FLOOD FORECAST.**

**I. HYDROLOGICAL SITUATION AT 0600 PST AND OUTLOOK:**

The River Indus at Kalabagh, Chashma, and Taunsa is at the medium flood level, while the River Indus at Tarbela and Guddu, the River Sutlej at Ganda Singh Wala and Sulemanki, and the River Ravi at Jassar are at the low flood level. All other major rivers are flowing within their normal ranges.

**ALERT/WARNING:**

**FLASH FLOODING** is expected in the tributaries of river Kabul and hill torrents of DG Khan Division & Nullahs of east Balochistan for next 24-Hours. Nullahs of river Ravi and Jhelum (downstream) are likely to attain low to medium level flows during next 24-hours. River Ravi at Shahdara is likely to attain low flood level during next 24 hours.

**II. METEOROLOGICAL FEATURES:**

1. Yesterday's trough of westerly wave over northeast Afghanistan and adjoining Pakistan today lies over northern parts of the country.
2. Moderate to Strong Monsoon currents from Bay of Bengal and Arabian sea are penetrating into the country up to 7000ft.
3. Yesterday's Monsoon low over southwest Chattisgarh and adjoining Maharashtra has become insignificant, and a well-marked low-pressure area has developed over northwest Bay of Bengal.
4. Seasonal low lies over North Balochistan.

**III. WEATHER FORECAST FOR 24-HOURS:**

5. Scattered thunderstorm/rain of moderate intensity with isolated heavy fall is expected over the upper catchments of rivers Indus and Jhelum along with Islamabad, Sindh, Rawalpindi, Gujrat, Gujranwala, Lahore, Sahiwal, Multan, DG Khan and Bahawalpur Divisions. Isolated thunderstorm/rain of with one or two heavy falls is expected over upper catchments of rivers Chenab, Ravi and Sutlej along with East Balochistan, Sargodha and Faisalabad Divisions.

**IV. WEATHER OUTLOOK FOR NEXT 48-HOURS:**

Wet spell is likely to decrease.

**V. RIVERS CATCHMENTS RAINFALL RECORDED (MM) DURING LAST 24-HRS>05 (UPTO 0800 PST):**

Indus:	Takht Bai=80, Peshawar [Bacha Khan (Airport)=69, Airport=53 & City=52], DG Khan (Vehova=63, Fort Munro=51 & Airport=10), Mardan=62, Risalpur=61, Ghalanai=42, D.I.Khan(City=38 & Airport=19), Bhakkar=38, Islamabad [New Airport=37, Saidpur=16, Golra=07 & Bokra=06], Mianwali (Airbase)=37, Tarbela=36, Kohat Airbase=33, Phulra & Barkhan=30(each), Layyah=26, Attock=23, Warsak Dam=21, Kamra (Airbase)=19, , Murree=17, Chhor=16, Cherat & Padidan=15(each), Malam Jabba=13, Bosak Bridge=12, Landi Kotal=11, Mithi=10, Saidu Sharif=09, Oghi=08 & Badin=06.
Jhelum:	Chakwal=76, Qila Rohtas=49, Mangla=47, Jhelum=45, Kallar=25, Mandi Bahauddin=24, Palandri=12, Islampura=11, Bandi Abbaspur & Joharabad=08(each), Muzaffarabad (City) & Rawalakot=07(each) & Balakot=06.
Chenab:	Muzzafargarh=41, Noorpur Thal=27 & Jhang=09. Multan (Northern Bypass=78 & Sammejabad=07)
Ravi:	-Nil-
Sutlej:	-do-
Others:	-do-

(Dr. Zaheer Ahmad Babar)  
 Chief Meteorologist  
 FFD Lahore



**National Weather Forecasting Centre**  
Pakistan Meteorological Department



Total Rainfall (mm) last 24 hours on Monday 18-08-2025 at 0800 PST	
Stations	Rainfall(mm)
<b>SINDH</b>	
Tharparkar	(Diplo 116, Kaloi 58, Dhali 21 & Chachro 02)
Chhor	16
Padidan	15
Mithi	10
Badin	06
Tando Jam	03
Karachi	(Gulshan-e-Maymar 02, Korangi, Surjani Town 02 & Faisal Base 01)
Nawabshah, Sakrand & Thatta	01
Rohri, Mir Pur Khas	Trace
<b>KHYBER PAKHTUNKHWA</b>	
Takht Bai	80
Bacha Khan Airport	69
Mardan	62
Peshawar Airport	(A/P 53 & City 52)
Ghalanai	42
Di Khan City	(City 38 & A/P 19)
Landi Kotal	24
Cherat	15
Saidu Sharif	09
Balakot	06
Dir	(Upper 05 & Lower 02)
Kakul	05
Malam Jabba	04
Kalam & Pattan	02
Pashat Bajaur	01
Mir Khani	Trace
<b>PUNJAB</b>	
Chakwal	76
D G Khan	(Vehova 62, Fort Munro 51, City 10 & Zain Sanghar Nullah Trace)
Jhelum	45
Bhakkar	38
Mangla	35
Noor Pur Thal	27
Karor (Layyah)	26
Mandi Bahauddin	24

Total Rainfall (mm) last 24 hours on Monday 18-08-2025 at 0800 PST				
Stations		Rainfall(mm)		
Attock		23		
Murree		17		
Jhang		09		
Joharabad		08		
Islamabad City		(Saidpur 07, Bokra 04, Golra 02 & City 01)		
Rawalpindi		(Kacheri, Pirwadhai, Gawalmandi, New Kattarian 02 & Chaklala 01)		
Sargodha City		01		
Rajanpur		(Marri 01)		
Multan Airport, Multan City & R Y Khan		Trace		
BALOCHISTAN				
Bar Khan		30		
Ormara		02		
Khuzdar & Lasbella		Trace		
KASHMIR				
Muzaffarabad City		(City 07 & A/P 05)		
Bandi Abbaspur		08		
Rawalakot		07		
Garhi Dopatta, Chattar Kalas		05		
Kotli		03		
Dhulli		02		
GILGIT BALTISTAN				
Gupis		03		
Maximum Wind Reported				
Stations	Wind(KT)	Wind(km/h)	Direction	Time PST
Islamabad (A/P)	22	41	NW	1100
Maximum Water Level at Nullah Lai (Last 24 Hours)				
Station	Level (Feet)	Time (PST)	Flood Situation	
Normal Water Level				



<div>  <h1>FFD Discharge Report</h1> <p>Recorded at: 18-Aug-2025 12:00 PST</p> </div>					
River	Site	Inflow		Outflow	
Indus	Tarbela	360,000	↗	367,300	LOW
	Kalabagh	472,391	↗	464,391	MEDIUM
	Chashma	478,086	↘	461,486	MEDIUM
	Taunsa	463,017	→	462,517	MEDIUM
	Guddu	322,801	→	299,019	LOW
	Sukkur	243,802	→	189,882	NORMAL
	Kotri	86,905	↗	73,385	NORMAL
Kabul	Nowshera	48,800	↘	48,800	NORMAL
Jhelum	Mangla	29,000	↗	8,000	NORMAL
	Rasul	4,585	↘	0	NORMAL
	Marala	77,789	↘	59,689	NORMAL
Chenab	Khanki	80,084	→	72,497	NORMAL
	Q.Abad	72,539	↘	62,539	NORMAL
	Trimmu	80,269	→	69,119	NORMAL
	Panjnad	38,986	↗	25,196	NORMAL
	Jassar	61,176	↗	61,176	LOW
Ravi	Shahdara	20,626	↗	20,626	NORMAL
	Balloki	44,155	↘	19,755	NORMAL
	Sidhnai	31,497	↗	18,567	NORMAL
Sutlej	GS Wala	64,554	→	64,554	LOW
	Sulemanki	73,426	↗	65,072	LOW
	Islam	32,985	↘	31,785	NORMAL

DAM	Current Level (ft)		Max Level	Dead Level
Tarbela Dam	1546.57	(-0.03)	1550	1402
Mangla Dam	1213.15	(+0.15)	1242	1050

Generated By DFO @ Flood Forecasting Division, Lahore. +92-42-99200139

**FLOOD SEASON 2025**  
**WEEKLY FLOOD/BASE FLOW DATA**  
**DATA AT (0600 HRS IST) REGARDING EASTERN RIVERS OBTAINED FROM INTERNET**

Name of Dam		Full Reservoir Level (feet)	Live Storage Capacity at FRL (MAF)	Current Live Storage (MAF)	Current Reservoir Level (Feet)	Storage (%) Current year	Storage (%) last year
i.	Bhakra Dam on River Sutlej	1680	5.050	<u>3.533</u> 14.08.2025	<u>1652.18</u> 14.08.2025	69.96	52.05
ii.	Pong Dam on River Beas	1390	4.991	<u>3.896</u> 14.08.2025	<u>1376.45</u> 14.08.2025	78.06	53.35
iii.	Thein Dam on River Ravi	1732	1.900	<u>1.321</u> 14.08.2025	<u>1702.58</u> 14.08.2025	69.50	22.44