SPAIN FLOOD Alert

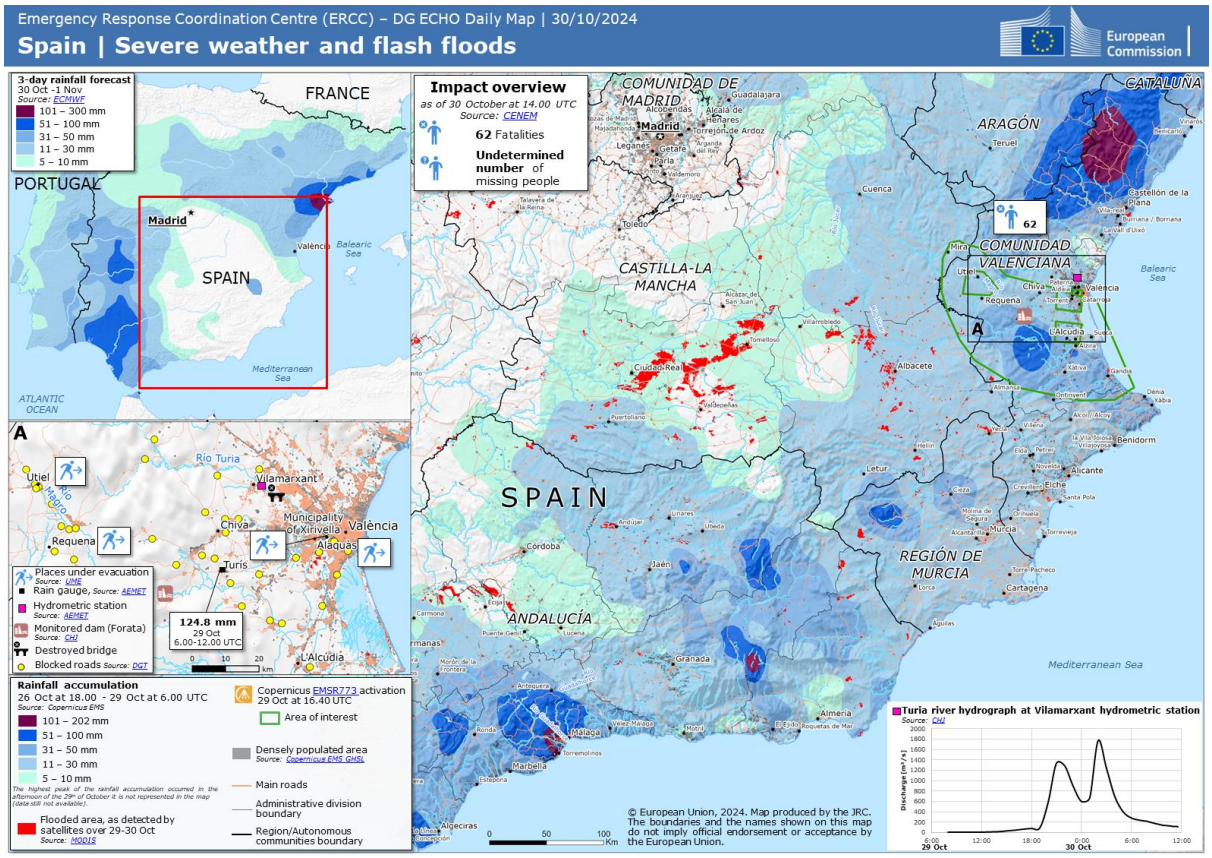

Flash floods killed at least 95 people in Spain's greatest natural disaster, converting village streets into rivers, destroying homes, and interfering with transportation. From Malaga to Valencia, flooding occurred throughout southern and eastern Spain as a result of rainstorms that began on Tuesday and lasted until Wednesday. As of October 30, there have been more than fifty fatalities in the Valencia autonomous region (in eastern Spain), and six people are still unaccounted for in the Letur municipality in the Albacete province of the Castilla La Mancha autonomous region. In Valencia province, several people have been displaced and dozens have been rescued.
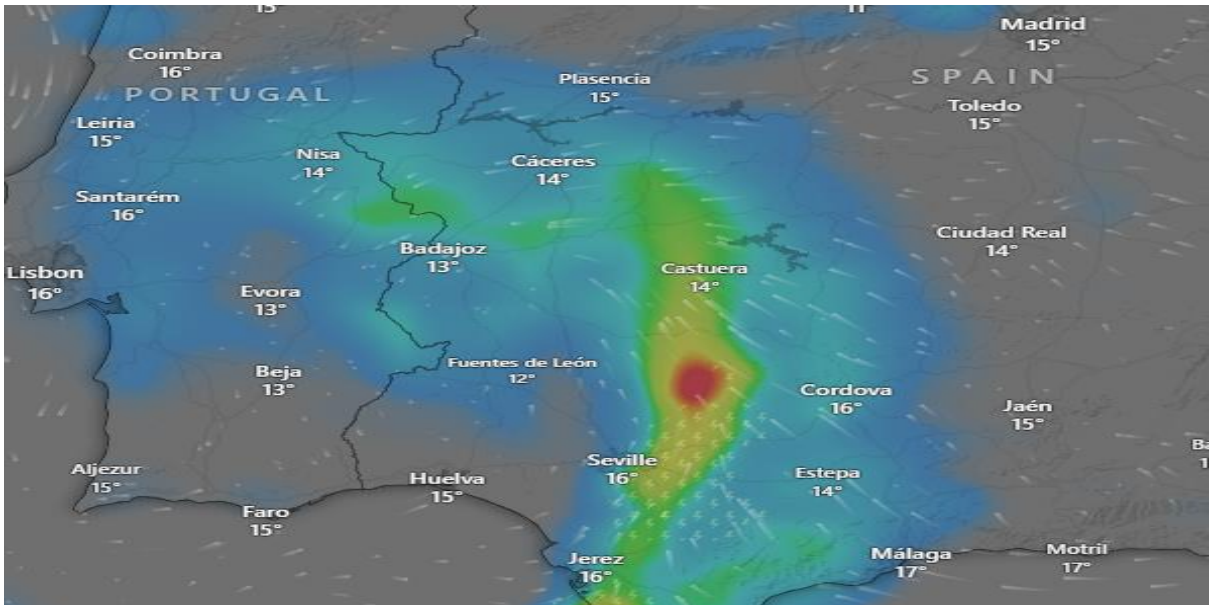
More rain is predicted for the eastern Andalucia, Murcia, Castilla-La Mancha, and Valencia regions on October 30 and 31.